



2020 Annual Report

Message from the President/CEO & Board Chair

Dear Utah Youth Village Stakeholders,

As President/CEO and Board Chair of Utah Youth Village, we are proud to present our 2020 Annual Report. This has been a unique year that presented immense challenges including a global pandemic, an earthquake (with MANY aftershocks) and too many of our friends and neighbors struggling financially due to the current economic climate.

Even with everything 2020 has thrown at us, the Village team has found ways to thrive and continue supporting the populations we serve.

We are grateful that many challenges we faced were turned into opportunities that resulted in incredible accomplishments thanks to the tireless efforts of the dedicated Village staff, our loyal financial supporters, board members, community volunteers and their steadfast dedication to the mission of Utah Youth Village to "Heal and Elevate Lives, Through Proven Family Solutions."

This 2020 report contains information about the Village's overall financial fitness and the vast

charitable contributions we have received from our loyal financial supporters in 2020 and years prior. This information demonstrates the strong financial health of Utah Youth Village which gives the hard working staff the ability to fulfill their vital roles to the best of their abilities.

This report also lays out a handful of the many accomplishments during 2020 from our divisions that we are particularly proud to share.

As Utah Youth Village continues to grow as an organization, we want to thank our supporters for continually investing in our mission through generous contributions of both time and resources. This support and generosity enables the Village to continue supporting the youth and families we serve and improve their lives for the better.

This past year has clearly revealed the depth and breadth of our friendship with all of you.

Thank you to each of you for all that you do for Utah Youth Village.

Sincerely,



Eric W. Bjorklund, JD
President/CEO



Gary L. Crocker
Chairman, Utah Youth Village

Past, Present, and Future Lila's Legacy

Lila Bjorklund founded Utah Youth Village and worked full-time, without compensation, for 30 years.

Her commitment was extraordinary. Your life is characterized by the same love and concern that defined her life.

That's why we established Lila's Legacy of Caring. It's for people like you who want to leave a legacy of caring for the most unfortunate children among us.

Members of Lila's Legacy of Caring leave a bequest or another planned gift to Utah Youth Village. They are listed on the enclosed annual report. If you'd like more information or simply want to tell us that you've included the Village in your will, please contact Kevin Rusch at krusch@youthvillage.org or 801-308-1056. He would love to hear from you.

***“Help one child, help
generations to come.”***

– Lila Bjorklund



2020 Accomplishments



FAMILIES FIRST

Families first provided support and guidance to 466 families (1,864 individuals) and served families in every county in Utah for the first time in the program's history.

A recent independent empirical study showed that the youth in families referred to Families First by the Juvenile Court committed 55% fewer felonies and misdemeanors than comparison youth.



ALPINE ACADEMY

The new Lakeview Campus for boys opened its doors to our first youth in July of 2020. The new campus is quickly rounding into shape and progress includes two family homes, indoor riding arena, soccer field, several landscape additions and exterior of the academic building.

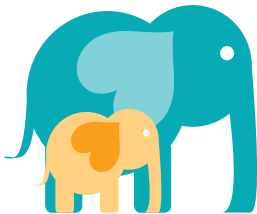

SMARTER PARENTING

Online resources including podcasts, YouTube tutorials and resources included on the Smarter Parenting website provided parents around the world with over 559,411 engaged user interactions.

Parents from the USA, India, Australia, Mexico, Sweden and many other countries spent over 115,221 hours learning concrete parenting skills.



FAMILY HOMES AND TREATMENT FOSTER CARE

The dedicated team continued to heal and elevate lives in our foster care and family homes. Foster parents, family teachers and support staff worked diligently this past year to ensure that our youth had the support and resources needed to successfully navigate the challenges posed by the pandemic.

2020

Financial Information

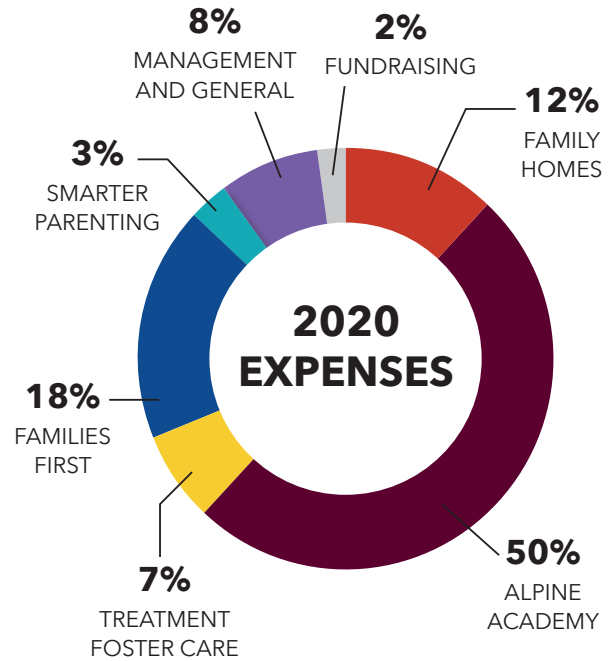
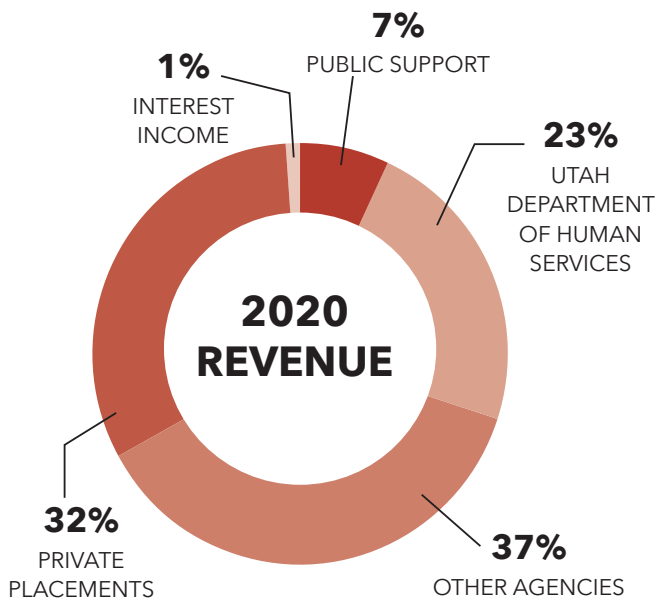

Other Agencies	\$	5,505,209.00
Private Placements		4,696,821.00
Utah Department of Human Services		3,479,081.00
Public Support		1,063,823.00
Interest Income		220,291.00
Gross Special Events Revenue		25,200.00
Other Income		8,710.00
Gain on Sale of Property and Equipment		8,136.00
Net Investment Return		361.00
Less Cost of Direct Benefits to Donors		(24,458.00)
Change in Fair Value of Charitable Trust		(61,680.00)
TOTAL	\$	14,921,494.00

Alpine Academy	\$	7,776,877.00
Families First		2,813,237.00
Family Homes		1,922,556.00
Management and General		1,224,649.00
Treatment Foster Care		1,150,143.00
Smarter Parenting and Child Issues		511,564.00
Fundraising		291,430.00
Loss on Sale of Property		59,487.00
TOTAL	\$	15,749,943.00

TOTAL NET ASSETS: 18,654,239

NOTE: Utah Youth Village's audited financial statement is available online at www.youthvillage.org.



Utah Youth Village 2020 Donors

January 1 - December 31, 2020

\$100,000 - \$499,000

George S. & Dolores
Dore Eccles Foundation
Kem C. and
Carolyn Gardner

\$15,000 - \$99,000

American Express Travel Related
Services Company, Inc.
Benevity
Bruce & Cecilia Petersen
Foundation Trust
C. Scott & Dorothy E. Watkins
Foundation
Emma Eccles Jones Foundation
Florence J. Gillmor Foundation
Fredrick H. Barth Foundation
Robert & Marianne Gubler
Ruth E. & John E. Bamberger
Memorial Foundation
Simmons Family Foundation

\$10,000 - \$14,999

Beesley Family Foundation
The Huntsman Foundation
R. Harold Burton Foundation
ServiceMaster/Terminix

\$5,000 - \$9,999

Alexander & Brettne
Ann T. Shootman
BD Medical Surgical
Harris H. & Amanda P.
Simmons Foundation
Marriner S. Eccles Foundation
Robert M. Graham
Sloan & Sloan, P.C.
Ticket to Dream Foundation

\$2,500 - \$4,999

Castle Foundation
Darren Gealta
Gary Perryman

James Mellor
Norman Tanner & Barbara
Tanner Second Charitable
Support Trust
Sundt Foundation
Theodore G. Schmidt Jr.

\$1,000 - \$2,499

Ardeh G. Kapp
Ashley Holbrook
Brian R. & Annji Swenson
Bruce & Michelle Cummings
Dr. Carol Ellsworth
Community Foundation for
Greater Atlanta
Dale H. Ballard, Jr. Foundation
Dell Nichols Commerical
Real Estate
Fidelity Charitable Gift Fund
H. Boyd Pettit III
Henry W. & Leslie M.
Eskuche Fund
Janet Sloan
Jayadatta Narasipura
JEPS Foundation
John & Dora Lang Foundation
John & Flora D'Arcy
Joyce T. Rice
Karl Willmann
Kevin Mehner
MacKenzie Pedersen
Masonic Foundation of Utah
Merrill B. Weech
NetDiverse, LLC
Richard & Marilyn Leahy
Richard K. & Shirley S.
Hemingway Foundation
Rick Carter
Rodney H. Brady & Carolyn
Hansen Brady Foundation
Roger & Beverly Harrie
Sina Dalley

Stephen M. & Kelly Harmsen
Sure-Loc Hardware
Utah State Employees
Charitable Fund
Walter J. & Peggy Plumb

\$500 - \$999

Conner Ruggio
Dana Peterson
Dirk Cotterell
Don M. Christensen
Doug Mowbray
Govert L. Bassett
Hal Cole
Hunter Horne
John A. Morris
Kristin Hawes
M. Craig Johns
Peter Bjorklund
The Church of Jesus Christ of
Latter-day Saints Foundation
Thomas H. Neuman
Workfront

\$1 - \$499

Alida Martin
Amazon Smile
Ann Weaver
Anonymous
Arita & Robert Sparks
Ayako Yamada
Burton J. & Lula M. Knudson
C. DuWayne and
Alice C. Schmidt
Dr. C. Elliott Richards
Candice Hennessee
Capital Church
Carlé Ridley
Charlene Lind
Charles R. & Eva Deane Forbes
Cheryl Bradley
Christy Godsey

Christy Maughan	Jeff Whiteley & Lori Decker	Melissa Schmitz	Tom & Laurel Rohlfing
Clark Family Charitable Trust	Jeffrey D. &	Michael Kelly	Troy Favero
Colton & Misty Goodrich	Melanie Wheelwright	Michelle McNeil	Vanja Y. Watkins
Cynthia Parkinson	Jessica Livier Mendoza	Mike & Emily Wilson	Vicki Geister
Dan Yeager	Jim Tucker	MyKel Hall	Walter B. & Dennie J. Collett
Danny & Anne Hawes	Johanna Wilson	Nancy Ferrin	Wendy Heimann & Joe Nunes
Darrel & Vivian Roberts	John A. Tahbaz	Nancy Huart	Werner & Dorothy Weixler
Darren Barnhisel	John & Dee Binaucci	Nathan Wiggins	Wilburn & Barbara West
Dave Donegan	John & Mary Gray	Neal & Patricia Pollack	Mr. & Mrs. William Owen II
David & Cynthia Parkinson	Joseph Simmons	Network for Good	YourCause
David & Geraldine T. Coombs	Julia & Roger Lester	Nicole Omer	
David Ferney	Julie & Rod Besler	Patricia M. Kirk	IN KIND DONORS
David O. & Marilyn Schade	JustGive	Paul & Bonnie Weiss	Christine Allred
David W. Grede	Justin B. & Alison Anderson	Paul & Janet Waite	Deseret Industries
Dell S. & Rebecca Nichols	Justin Udy	Paul Neuenschwander	Discovery Gateway
Dennis Chin	Karen & Larry Wiley	Peggy N. Henrie	Eide Bailly
Don & Deveda Vernon	Karen Johnson	Philip Edgerton	Hogle Zoo
Don B. Reddish	Karl G. & Kay T. Swan	Rachel Sabin	Niki Covello
Donald & Katherine Robison	Karl L. & Virginia Moore	Raymond R. & Judy Peterson	Sharetix Foundation
Donald C. & Annette C. Clark	Kathleen & Conrad Maxfield	Rebecca Heal	Ticket to Dream Foundation
Donald E. & Julia W. Smith	Kellie Anderson	Richard A. & Lura J. Buist	Transcript Bulletin Publishing
Doug & Trudy Meacham	Ken & Virginia Miller	Richard & Kay Randle	
Douglas E. & Terresa Slade	Kevin Rusch	Richard & Lori Boyer	SUB FOR SANTA DONORS
Dwight Taylor & Carolyn Sears	Kevin Yaniga	Richard K. & C. Ann Aslett	Alicin Christensen
Dylan Zwick	Larry M. & Sharlene Jenson	Richard T. & Connie B. Murphy	Alison McCoy
Elder M. Russell Ballard	Larry Turner	Rick C. Farr	Amanda Wood
Emery & Pam Smith	Leonard H. &	Rick D. & Gayle Burtenshaw	Amy Budrow
Florence & David S. Farnsworth	Myrna Trauntvein	Ron & Christine Snyder	Ashli Foresta
Frank Y. & JoAn Ishimatsu	Lesley Jones	Rosanne & Robert Gordon	Becky Carpenter
G. Frank & Pamela Joklik	Lindsey L. Wheeler	Dr. Ruth E. Brasher	Cindy
Gary Porter	Liz Stitt	Sally Jo Marty	Colin Kelly
Gwen E. Saunders	Loughlin Water Associates, LLC	Salote Manu	Corey Tracy
Hawk Supply, Inc.	Louis & Deborah Moench	Sandra Horwitz	Jacey Viehweg
HGA	Lynn A. & Kathy Samsel	Scott & Susan Bean	Jennifer Burr
Dr. Howard Colman &	Magali Giraud-Carrier	Sharon Zaban	Joni Dahle
Paula Colman	Malinda P. Probst	Sherry & Jed Millburn	Kim Gardner
Ira & Patricia Todd	Marcia Brice	Sherry H. Larsen	Linda T
Ivan Gonzalez	Marilyn H. Neilson	Stanford & Teresa M. Russon	Mariah Christensen
J. Lewis Taylor	Mark & Charlene Swenson	Steve & Catherine H. Askin	Mary Steinmann
Jaime Montuoro	Marvin S. &	Susan Stephenson	Mary Castleton
James & Bonnie D. Parkin	Rozanne Broomhead	Terri Ludlow	Peter Moes
James C. & Trudy Beck	Mary Belle Royer	The Kroger Foundation-Smith's	Taylor Hoj
Janelle Dunn	Matthew C. Williams	Neighbor to Neighbor Fund	Trav Bowen
Janet L. Seamons	Maysie Watts	Thomas & Janice Pruess	Yorbalinda Brown
	Meagan Rudd		

Every effort has been made to include all 2020 donors & to spell names correctly.
If you find an error, please contact Kevin Rusch at 801-308-1056.

Lifetime Gifts

Through December 31, 2019

\$1,000,000 +

Barbara L. Tanner
Gary L. & Ann T. Crocker
Gene K. Smith
George S. & Dolores
Dore Eccles Foundation
Larry H. & Gail Miller
Family Foundation
The Sorenson
Legacy Foundation

\$100,000 - \$999,999

Alice B. & Dale Ballard
Alsam Foundation
Ann Lopez
Anthony & Jeanne Pritzker
Family Foundation
Ashton Family Foundation
Beesley Family Foundation
Betty F. Probst
Beverly T. Sorenson
Blake & Leslie Walker
Brent & Ann Wilson
Foundation
C. Scott & Dorothy E.
Watkins Foundation
Cleone L. Gotberg
Colleen W. Gubler
D. Forrest & Gerda M.
Greene Foundation
Emma Eccles Jones Foundation
Errol P. EerNisse
Family Foundation
Fidelity Foundation
Fifield Manors
FJM Impact Fund
Florence J. Gillmor Foundation
Grandeur Peak
Global Advisors
Henry W. & Leslie M.
Eskuche Fnd

Herbert I. & Elsa B. Michael
Foundation
Huntsman International LLC
Intermountain Healthcare, Inc
John & Flora D'Arcy
Kem C Gardner Family
Partnership LTD
Kem C. & Carolyn Gardner
L.S. Peery Foundation
Marriner S. Eccles Foundation
National Christian Foundation
Paul S. & Jane Taggart
PMD Personal Microderm/
AGE Sciences
R. Harold Burton Foundation
Russell K. & Diane L. Watts
Ruth E. & John E. Bamberger
Memorial Foundation
Salt Lake County Community
Resources & Development/
Housing
Shizuko N. Harry
Irrevocable Trust
Simmons Family Foundation
Sorenson Development, Inc.
The Church of Jesus Christ of
Latter-day Saints Foundation
UPS Foundation
Utah Families Foundation
Virginia Fackrell Family Trust
William H. &
Christine M. Nelson
Workfront
Zions Bank

\$20,000 - \$99,999

Alan Kirshner
American Express Travel Related
Services Company, Inc.
American Research Bureau
Anonymous

Ardeth G. Kapp
Ayco Charitable Foundation
Benevity
Betty Jo Peterson
Boeing Employees
Community Fund
Bruce & Cecilia Petersen
Foundation Trust
Byron & Heather Bankhead
Carol Rehwald
Castle Foundation
Colemere Foundation, Inc
Delta Air Lines Fair Share.Com
Deluxe Corporation
Foundation
Dennis & Martsie Webb
Department of Human Services
Deseret Management
Corporation
Dick Christensen
Dinesh C. & Kalpana Patel
Foundation
Dominion Energy
Doug & Sheri Mowbray
Dr. Carol Ellsworth
Dr. David & Brenda Filer
Dr. Ezekiel R & Edna Wattis
Dumke Foundation
Dr. Garth G Myers
Dr. Samuel Stewart &
Diane Stewart
Edwards Life Sciences
Errol P. EerNisse & Sonja
Chesley
Evelyn Snellman
Fidelity Charitable Gift Fund
Florence J. Gillmor
Fredrick H. Barth Foundation
Gary Perryman
Geary Construction

Gerda M. Greene
Gloria Romney
Greene Charitable
Remainder Trust
Greg & Mary Thompson
Gwen Anderson
H. Brent & Bonnie
Jean Beesley
Harris H. & Amanda P.
Simmons Foundation
Intermountain Healthcare
Foundation
James LeVoy Sorenson
Foundation
James Mellor
Janet Sloan
Janice & Jim Freeberg
John & Dora Lang Foundation
John B. & Amy S. Johnson
John E. Smith Marital Trust
Joyce T. Rice
Julianne Grant
Junior League of Salt Lake City
Karen Hitt
Katherine W. & Ezekiel R.
Dumke, Jr. Foundation
Kennecott Utah Copper
Charitable Foundation
Larry H. Miller Charities
Lawrence T. & Janet T. Dee
Foundation
Lois M. Jensen
Louis A. & Ethelyn Braun
Marilyn H. Neilson
Marjorie Raymond
Masonic Foundation of Utah
Merilyn & Clyde E. Harvey
Merit Medical Systems, Inc.
Nelson Family DAF of SEI
Nora Eccles Treadwell
Foundation

Norman Tanner & Barbara Tanner Second Charitable Support Trust
 O.C. Tanner Company
 Richard & Marilyn Leahy
 Richard K. & Shirley S. Hemingway Foundation
 Robert & Marianne Gubler
 Robert M. Graham
 Rodney H. Brady & Carolyn Hansen Brady Foundation
 Roger & Beverly Harrie

Roger & Kathryn Carter
 Rotary Club of Salt Lake City
 S.L. & Aline W. Skaggs
 Schmidt Family Foundation
 Sloan & Sloan, P.C.
 Sterling & Shelli Gardner Foundation
 Target
 The May Department Stores Company
 The Walbridge Fund, LTD

The Altschul Foundation
 The Dora Gutierrez Charitable Remainder
 The Harvey & Gloria Kaylie Foundation, Inc.
 The Huntsman Foundation
 The Sandra Slater McDonald Madsen Trust
 Ticket to Dream Foundation
 United Way of Salt Lake
 University of Utah

Utah Power
 Utah State Employees Charitable Fund
 Watts Enterprises
 Wells Fargo Utah Region
 Wheeler Foundation
 William H. & Patricia Child
 WordPerfect Corporation
 Zions Bancorporation Foundation

Memorials & Honoria

January 1 - December 31, 2020

Memorialize a departed loved one or honor a living one with a tribute gift to Utah Youth Village. A card acknowledging your gift without mentioning the amount, is mailed to the family of the deceased or the person you are honoring. Tribute gifts can be given online or call Kevin Rusch, 801-308-1053.

IN MEMORY OF

Beverlee Andersen Carter

Rick Carter

Catherine

Julia and Roger Lester

Kevin Probst

Jim Tucker

Vicki Geister

Lou & Ethelyn Braun

Dirk and Lilly Cotterell

Robert Garff

Werner and Dorothy Weixler

Robert McBride

JustGive – Mary Fry

IN HONOR OF

Scott & Jesselee Anderson

Werner and Dorothy Weixler

Harris & Amanda Simmons

Werner and Dorothy Weixler

Victor & Marjorie Laughlin

Sloan & Sloan, P.C.





Utah Youth Village Leadership

BOARD OF TRUSTEES

Gary L. Crocker
Chairperson

Todd Barnett

Michael Brough

Roger Carter

John D'Arcy

Jerry Fenn

Laura Geritz

Julianne Grant

Steve Harmsen

Ardeth G. Kapp

Brian Kasteler

Kevin Mehner

William H. Nelson

Dell S. Nichols

Gary Perryman

Harris H. Simmons

Paul Taggart

Blake Walker

Dayran Watson

Russell K. Watts

Lila B. Bjorklund
Founder

EXECUTIVE STAFF

Eric W. Bjorklund, JD
President

Shanna Draper, MA
Program Director

Tracy Roemmich
Financial Director

Kevin Rusch
Director of Advancement

Christian Egan
Alpine Academy Director

Denise Kimber, SSW
Director of Family-Based Placements

Kimber Petersen
Family Homes Director

Jodi Morris
Treatment Foster Care Director

Wayne Arner, LCMHC
Families First Director

Siope Kinikini
Smarter Parenting Director

Melissa Schmitz
Director of Development

Robert Bjorklund
Marketing Director

2020

Impact Report

Total Number of Individuals Served Annually Per Program



Smarter Parenting
388,430
Individuals



Alpine Academy
146
Students



Family Style
Treatment Homes
42
Youth



Families First
1,864
(466 Families)



Treatment
Foster Homes
65
Youth



Mentoring
20
Youth

Helping Create a Brighter Future

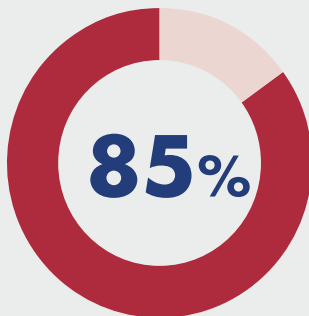

Utah Youth Village's success rate in discharging children to less restrictive levels of care/treatment compared to the combined average of the other agencies, which was 37%.

**5 years
of maturity**

Gains made by a typical Village child, as measured by the Nowicki-Strickland Locus of Control Test

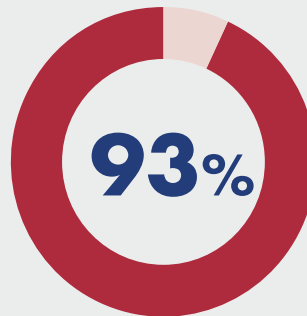

The percentage of Alpine Academy girls who are positively discharged into less restrictive care

D+ to B

The average improvement in GPA for children and youth in Family Style Treatment Homes and Treatment Foster Homes

"Utah Youth Village helps injured families pick up the pieces and start loving each other again. I can't imagine a more vital service in our society today."

Kim Fowkes
Project Link, Washington Elementary

26 Points

The average drop in Y-OQ score, while in the Families First Program. A 13 point drop is considered statistically significant.



5800 So. Highland Drive
Salt Lake City, UT 84121

“We heal and elevate lives through proven family solutions.”



5800 So. Highland Drive • Salt Lake City, UT 84121 • 801-272-9980 • www.youthvillage.org